

Sunday

Monday

Tuesday

Wednesday

Thursday

Friday

Saturday

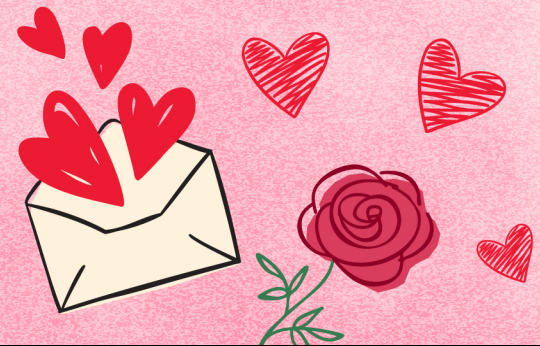

# February 2025

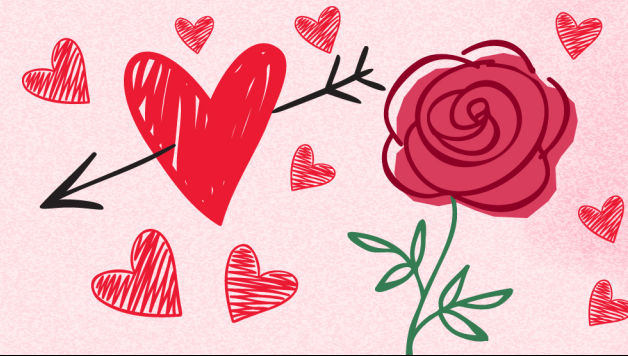

## Harmony House Engagement Calendar

<p>9:30 Word Searches 10:30 Sunday Service (CH) 11:30 Groundhog Day Trivia <b>1:30 Bingo</b> 2:30 Sewing 3:00 Groundhog Documentary 4:00 Activity of Choice 7:00 Music w/ Jim Smith (CH2)</p> <p>Groundhog Day</p>	<p>9:00 Coffee &amp; Puzzles 10:30 Noodle Ball Exercise 11:00 Music with Claire <b>1:15 Dance Movement with Jeannine</b> 2:30 Working on our Movie 3:00 Movie Monday: "Snow Dogs" 6:00 Piano Music with Linda</p>	<p>9:00 Residents Choice: Reading 10:30 Octaband Exercise <b>11:00 February Jeopardy</b> 1:00 Music with Alan Baseman <b>2:00 Making Beaded Bracelets</b> 3:00 Scrabble 4:00 Cocoa &amp; Coloring</p>	<p>9:30 Tea &amp; Word Finders 10:30 Morning Stretch Exercise <b>11:00 Devotions with Pastor Tami</b> 1:00 Baby Animals Documentary 2:00 Bingo 3:00 Table Games 6:00 Piano Hymns with Linda</p>	<p>9:00 Coffee &amp; Reading <b>10:30 Balloon Volleyball vs Dock Terrace</b> 11:00 February Trivia 1:00 Cute Babies Videos <b>1:30 Music with Seth</b> 3:00 Reminiscing 4:00 Activity of Choice 6:00 Travel TV Show</p>	<p>9:00 Bistro Coffee Walk 9:30 Coloring Club 10:30 Morning Stretch 11:00 Finish the Phrase 1:30 Frisbee Bucket Toss <b>2:30 Sparkling Cider &amp; Chocolate Social</b> 3:00 Table Games 4:00 Residents Choice</p>	<p>9:30 Saturday Social 10:30 Basketball Exercise 11:00 Fun Facts &amp; Trivia 1:30 Campus Walk <b>2:30 Baking Dog Biscuits</b> 3:00 Saturday Matinee Movie 4:00 Puzzles &amp; Coloring</p>
<p>9:30 Word Searches 10:30 Sunday Service (CH) 11:30 Football Toss <b>1:00 Bingo</b> <b>2:00 Super Bowl Party!</b> 3:00 Docutainment Program 4:00 Activity of Choice 7:00 Music w/ Jim Smith (CH2)</p>	<p>9:00 Coffee &amp; Puzzles 10:30 Noodle Ball Exercise <b>11:00 Stories with Naomi</b> 1:15 Dance Movement with Jeannine <b>2:30 Ice Cream Trip!</b> 3:30 Coloring/Puzzles 6:00 Piano Music with Linda</p>	<p>9:00 Residents Choice: Reading 10:30 Cardio Drumming <b>11:00 Gardening Fun with Dina</b> 1:00 Music with Alan Baseman <b>2:00 Volleyball vs Oakwood Court</b> 3:00 February Fun Facts 4:00 Cocoa &amp; Coloring</p>	<p>9:30 Tea &amp; Word Finders 10:30 Octaband Exercise <b>11:00 Valentine's Word Games</b> 1:00 Frozen Worlds Documentary 2:00 Bingo 3:00 Card Games 6:00 Piano Hymns with Linda</p> <p>Tu B'Shevat Begins</p>	<p>9:00 Coffee &amp; Reading 10:30 Noodle Ball Exercise <b>11:00 Love Songs with Jenna</b> 1:30 Campus Walk <b>2:30 Valentines Baking</b> 3:00 Reminiscing 4:00 Activity of Choice 6:00 Travel TV Show</p>	<p>9:00 Bistro Coffee Walk 9:30 Coloring Club 10:30 Exercise &amp; Stretch 11:00 Making Valentines Cards <b>1:30 Valentines Day Tea</b> 2:30 Valentines Trivia 3:00 Card Games 4:00 Residents Choice</p> <p>Valentine's Day</p>	<p>9:30 Saturday Social 10:30 Basketball Exercise 11:00 Fun Facts &amp; Trivia 1:30 Campus Walk 2:30 Manicures 3:00 Saturday Matinee Movie 4:00 Puzzles &amp; Coloring</p>
<p>9:30 Word Searches 10:30 Sunday Service (CH) 11:30 Balloon Toss <b>1:30 Bingo</b> 2:30 Sunday Sundaes! 3:00 Card Games 4:00 Activity of Choice 7:00 Music w/ Jim Smith (CH2)</p>	<p>9:00 Coffee &amp; Puzzles 10:30 Noodle Ball Exercise <b>11:00 Music with Claire</b> <b>1:15 Dance Movement with Jeannine</b> 2:30 Presidents Word Games 3:00 Movie Monday: "Americas Heart and Soul" 6:00 Piano Music with Linda</p> <p>Presidents' Day (U.S.)</p>	<p>9:00 Residents Choice: Reading 10:30 Octaband Exercise <b>11:00 Winter Mad Libs</b> 1:00 Music with Alan Baseman <b>2:00 Afternoon Spa Day</b> 3:00 Giant Uno 4:00 Cocoa &amp; Coloring</p>	<p>9:30 Tea &amp; Word Finders 10:30 Cardio Drumming <b>11:00 Devotions with Pastor Tami</b> 1:00 Into the Grand Canyon Documentary 2:00 Bingo 3:00 Jenga Games 6:00 Piano Hymns with Linda</p>	<p>9:00 Coffee &amp; Reading 10:30 Balloon Volleyball 11:00 Word Games <b>1:30 Music with Seth</b> 3:00 Reminiscing 4:00 Activity of Choice <b>7:00 Clarinet Ensemble (CH)</b></p>	<p>9:00 Bistro Coffee Walk 9:30 Coloring Club 10:30 Exercise 11:00 Painting with Carol 1:30 Basketball Toss <b>2:30 Baking Dog Biscuits</b> 3:00 Guinea Pig Playtime 4:00 Residents Choice</p>	<p>9:30 Saturday Social 10:30 Basketball Exercise 11:00 Dance Movement with Kira 1:30 Campus Walk <b>2:30 Decorating Mardi Gras Masks</b> 3:00 Saturday Matinee Movie 4:00 Puzzles &amp; Coloring</p>
<p>9:30 Word Searches 10:30 Sunday Service (CH) 11:30 Finish that Phrase <b>1:30 Bingo</b> 2:30 Name that Tune 2:30 Amici Opera Co. (CH) 3:00 Docutainment Program 4:00 Activity of Choice 7:00 Music w/ Jim Smith (CH2)</p>	<p>9:00 Coffee &amp; Puzzles 10:30 Noodle Ball Exercise 11:00 Music with Claire <b>1:15 Dance Movement with Jeannine</b> 2:00 Coloring Contest 3:00 Puzzles &amp; Juice 6:00 Piano Music with Linda</p>	<p>9:00 Residents Choice: Reading 10:30 Octaband Exercise <b>11:00 Stories with Naomi</b> 1:00 Music with Alan Baseman <b>2:00 Ice Cream Social</b> 3:00 Giant Uno 4:00 Cocoa &amp; Coloring</p>	<p>9:30 Tea &amp; Word Finders 10:30 Catholic Mass (CH) 10:30 Morning Stretch Exercises <b>11:00 Family Feud Game</b> 1:00 National Parks Documentary 2:00 Bingo 3:00 Card Games 6:00 Piano Hymns with Linda</p>	<p>9:00 Coffee &amp; Reading 10:30 Noodle Ball Exercise <b>11:00 Dance Movement with Kira</b> 1:00 Campus Walk <b>2:00 Mardi Gras Party!</b> 3:00 Reminiscing 4:00 Activity of Choice</p>	<p>9:00 Bistro Coffee Walk 9:30 Coloring Club 10:30 Exercise &amp; Stretch 11:00 Trivia Time 1:30 Noodle Ball <b>2:30 Art with Carol</b> 3:00 Scrabble 4:00 Residents Choice</p> <p>Ramadan Begins</p>	

All programs subject to change. If you have any questions, please contact Jenna Belko at 215-368-4438. Extension 44174